

## 16 +/- Acres of Premier Lake Property

- TBA Maplewood Drive, Rocky Mount, Missouri 65072



### Property Description

16+/- Acre of Prime Lake Frontage Property! This Premier Property Lays in a Deep Cove off of Lake of the Ozarks in Maplewood Estates in the Gravois Mills, Rocky Mount Area in Missouri. 531 Feet of Water Frontage and No Restrictions! The Entrance and Access to the Property is Second to None, with its Nice well Constructed Paved Road. This is an Unbelievable Opportunity to Build a Dream Lake Home ...

**Read The Full Property Description on [MissouriLandCo.com](http://MissouriLandCo.com)**



### Basic Details

Status:	<b>Active</b>
Property Type:	<b>Recreational</b>
Price:	<b>\$155,000</b>
Acreage:	<b>16 Acre</b>
Listing ID:	<b>5159</b>

### Address Map

Street Number:	<b>TBA</b>
Street Name:	<b>Maplewood Drive</b>
Country:	<b>US</b>
State:	<b>MO</b>
County:	<b>Morgan</b>
City:	<b>Rocky Mount</b>
Zipcode:	<b>65072</b>
Longitude:	<b>W93° 14' 59.1"</b>
Latitude:	<b>N38° 15' 60"</b>

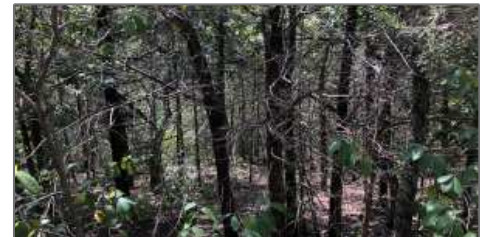

**Trenton Scott**

**(660) 351-3201**

[tscott@missourilandco.com](mailto:tscott@missourilandco.com)



**Cole Camp Office:** 14981 Centerline Ave, Cole Camp, MO 65325

**Rolla Office:** 2647 S. Hwy 63, Rolla, MO. 65401