

Soils Map

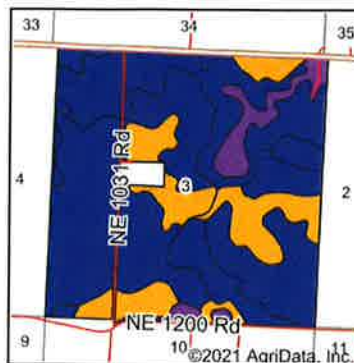

State: **Missouri**
 County: **Henry**
 Location: **3-43N-24W**
 Township: **Windsor**
 Acres: **618.88**
 Date: **4/1/2021**

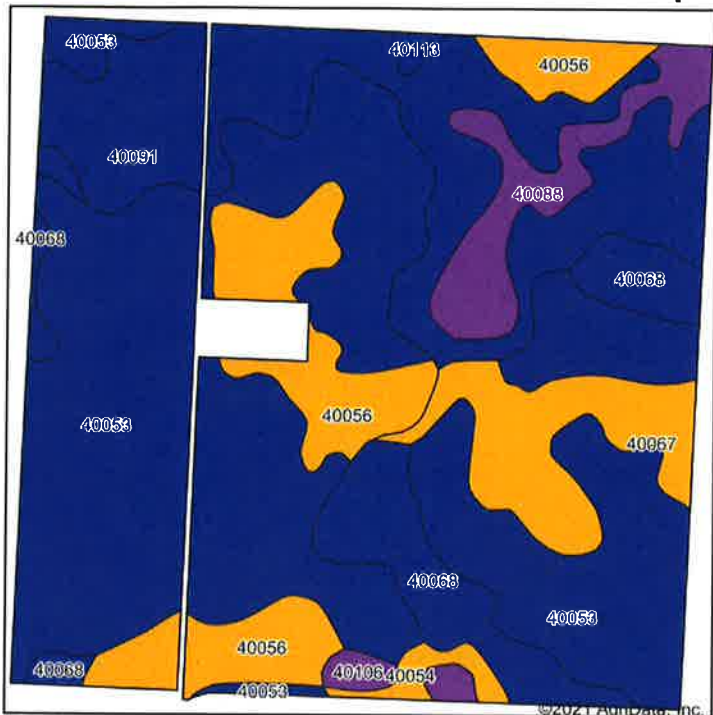

Soils data provided by USDA and NRCS.

Area Symbol: MO083, Soil Area Version: 26

Code	Soil Description	Acres	Percent of field	Non-Irr Class Legend	Non-Irr Class *c	Range Production (lbs/acre/yr)	Alfalfa hay	Caucasian bluestem	Common bermudagrass	Orchardgrass red clover	Tall fescue	Warm season grasses	*n NCCPI Overall	*n NCCPI Corn	*n NCCPI Small Grains	*n NCCPI Soybeans	*n NCCPI Cotton
40053	Deepwater silt loam, 2 to 5 percent slopes	298.14	48.2%	■	Ile	0							85	84	74	81	79
40091	Summit silty clay loam, 2 to 5 percent slopes	120.01	19.4%	■	Ile	0							69	66	58	61	67
40056	Deepwater silt loam, 5 to 9 percent slopes, eroded	66.82	10.8%	■	IIle	0							78	78	68	72	73
40068	Hartwell silt loam, 1 to 3 percent slopes	50.99	8.2%	■	Ile	0							63	63	55	53	60
40067	Hartwell silt loam, 1 to 3 percent slopes, eroded	39.18	6.3%	■	IIle	0							56	53	48	47	56

Soils data provided by USDA and NRCS.

Soils Map

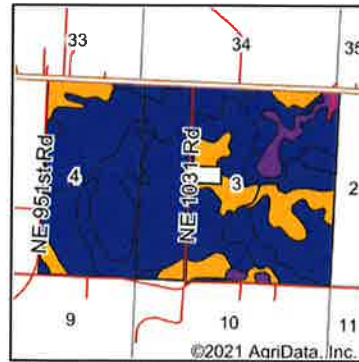
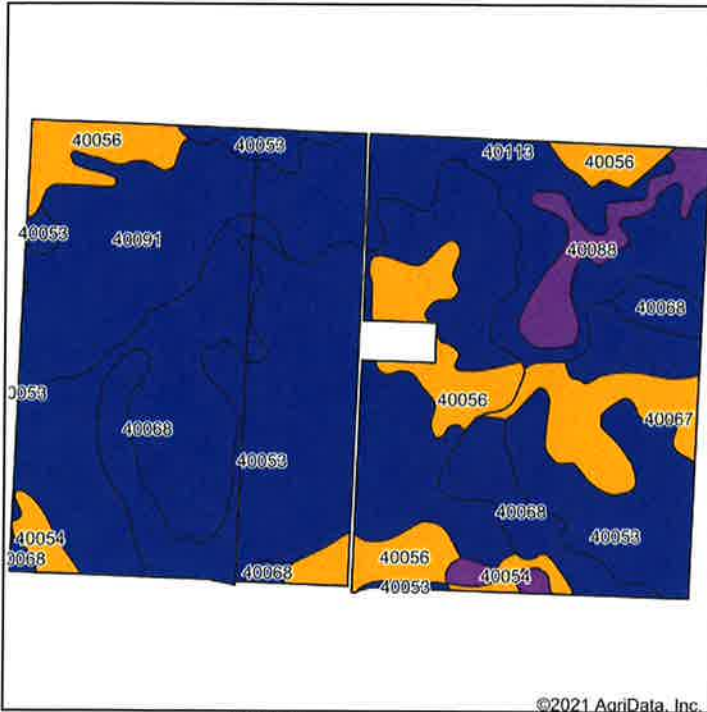

State: **Missouri**
 County: **Henry**
 Location: **3-43N-24W**
 Township: **Windsor**
 Acres: **934.3**
 Date: **4/1/2021**



Soils data provided by USDA and NRCS.

©2021 AgriData, Inc.

Area Symbol: MO083, Soil Area Version: 26

Code	Soil Description	Acres	Percent of field	Non-Irr Class Legend	Non-Irr Class *c	Range Production (lbs/acre/yr)	Alfalfa hay	Caucasian bluestem	Common bermudagrass	Orchardgrass red clover	Tall fescue	Warm season grasses	*n NCCPI Overall	*n NCCPI Corn	*n NCCPI Small Grains	*n NCCPI Soybeans	*n NCCPI Cotton
40053	Deepwater silt loam, 2 to 5 percent slopes	348.99	37.4%	■	Ile	0							85	84	74	81	79
40091	Summit silty clay loam, 2 to 5 percent slopes	223.50	23.9%	■	Ile	0							69	66	58	61	67
40068	Hartwell silt loam, 1 to 3 percent slopes	178.66	19.1%	■	Ile	0							63	63	55	53	60
40056	Deepwater silt loam, 5 to 9 percent slopes, eroded	91.79	9.8%	■	IIle	0							78	78	68	72	73
40067	Hartwell silt loam, 1 to 3 percent slopes, eroded	39.18	4.2%	■	IIle	0							56	53	48	47	56

Soils data provided by USDA and NRCS.

Soils Map

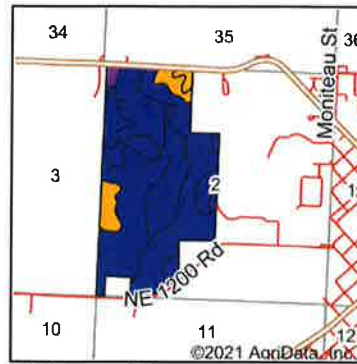
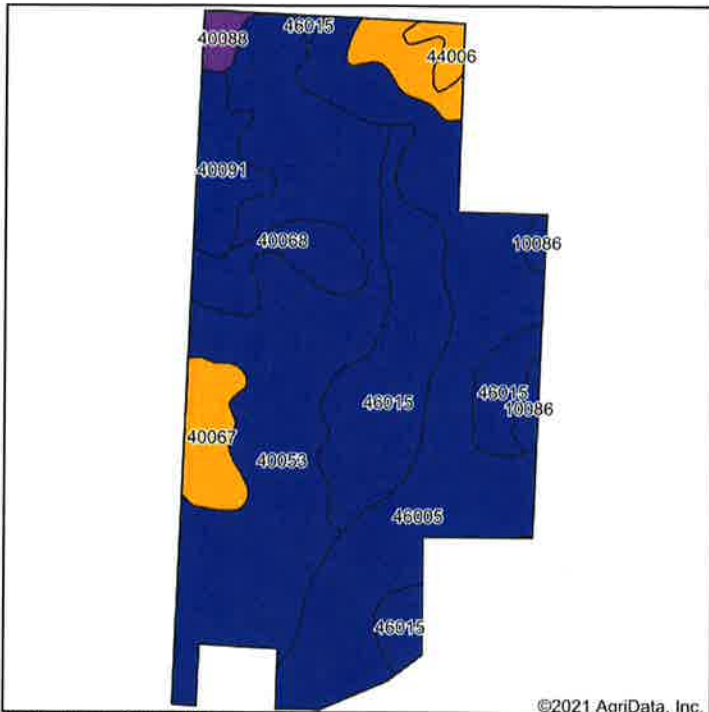

State: **Missouri**
 County: **Henry**
 Location: **2-43N-24W**
 Township: **Windsor**
 Acres: **259.44**
 Date: **4/1/2021**



Soils data provided by USDA and NRCS.

©2021 AgriData, Inc.

© AgriData, Inc. 2021 www.AgrDataInc.com

Area Symbol: MO083, Soil Area Version: 26

Code	Soil Description	Acres	Percent of field	Non-Irr Class Legend	Non-Irr Class *c	Range Production (lbs/acre/yr)	Alfalfa hay	Caucasian bluestem	Common bermudagrass	Orchardgrass red clover	Tall fescue	Warm season grasses	*n NCCPI Overall	*n NCCPI Corn	*n NCCPI Small Grains	*n NCCPI Soybeans	*n NCCPI Cotton
40053	Deepwater silt loam, 2 to 5 percent slopes	91.90	35.4%	■	Ile	0							85	84	74	81	79
46005	Verdigris silt loam, 0 to 1 percent slopes, occasionally flooded	74.15	28.6%	■	Ilw	7758							82	82	63	76	55
46015	Lightning silt loam, 0 to 2 percent slopes, occasionally flooded	44.11	17.0%	■	Ilw	0			7	6	7	8	76	76	62	64	50
40068	Hartwell silt loam, 1 to 3 percent slopes	12.05	4.6%	■	Ile	0							63	63	55	53	60
40091	Summit silty clay loam, 2 to 5 percent slopes	10.60	4.1%	■	Ile	0							69	66	58	61	67
40067	Hartwell silt loam, 1 to 3 percent slopes, eroded	10.16	3.9%	■	Ille	0							56	53	48	47	56

Soils data provided by USDA and NRCS.

Soils Map

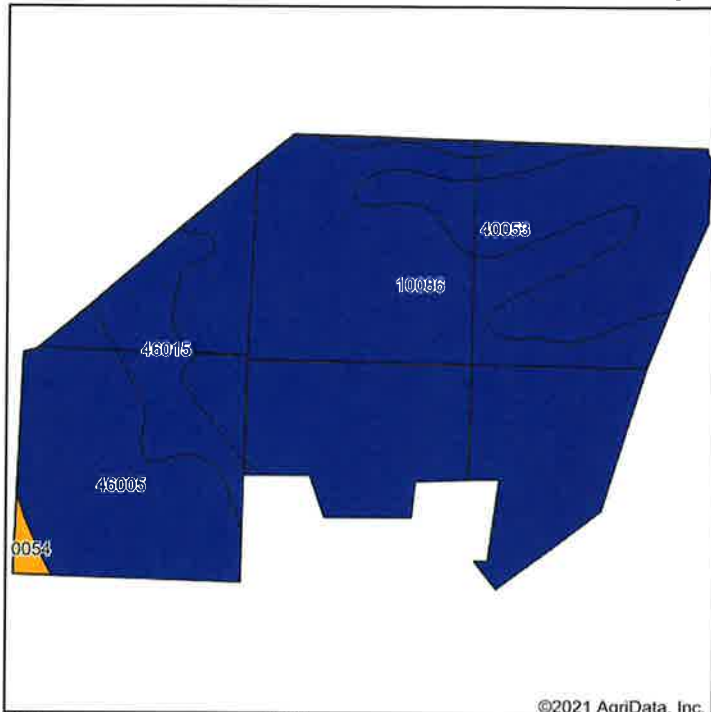

State: **Missouri**
 County: **Henry**
 Location: **11-43N-24W**
 Township: **Windsor**
 Acres: **172.48**
 Date: **4/1/2021**



Soils data provided by USDA and NRCS.

©2021 AgriData, Inc.

Area Symbol: MO083, Soil Area Version: 26

Code	Soil Description	Acres	Percent of field	Non-Irr Class Legend	Non-Irr Class *c	Range Production (lbs/acre/yr)	Alfalfa hay	Caucasian bluestem	Common bermudagrass	Orchardgrass red clover	Tall fescue	Warm season grasses	*n NCCPI Overall	*n NCCPI Corn	*n NCCPI Small Grains	*n NCCPI Soybeans	*n NCCPI Cotton
10086	Mandeville silt loam, 2 to 5 percent slopes	99.95	57.9%	■	Ile	0	4	7	4	6	5	7	61	60	61	47	0
46005	Verdigris silt loam, 0 to 1 percent slopes, occasionally flooded	31.36	18.2%	■	Ilw	7758							82	82	63	76	55
40053	Deepwater silt loam, 2 to 5 percent slopes	27.52	16.0%	■	Ile	0							85	84	74	81	79
46015	Lightning silt loam, 0 to 2 percent slopes, occasionally flooded	12.57	7.3%	■	Ilw	0			7	6	7	8	76	76	62	64	50
40054	Deepwater silt loam, 2 to 5 percent slopes, eroded	1.08	0.6%	■	Ille	0							79	79	68	72	73
Weighted Average						1410.5	2.3	4.1	2.8	3.9	3.4	4.6	*n 69.9	*n 69.1	*n 63.6	*n 59.1	*n 26.7

*n: The aggregation method is "Weighted Average using all components"
 *c: Using Capabilities Class Dominant Condition Aggregation Method

Soils data provided by USDA and NRCS.