

PLAT OF SURVEY
PT. SW, NE, SEC. 25, T37N, R20W
POLK COUNTY, MISSISSIPPI

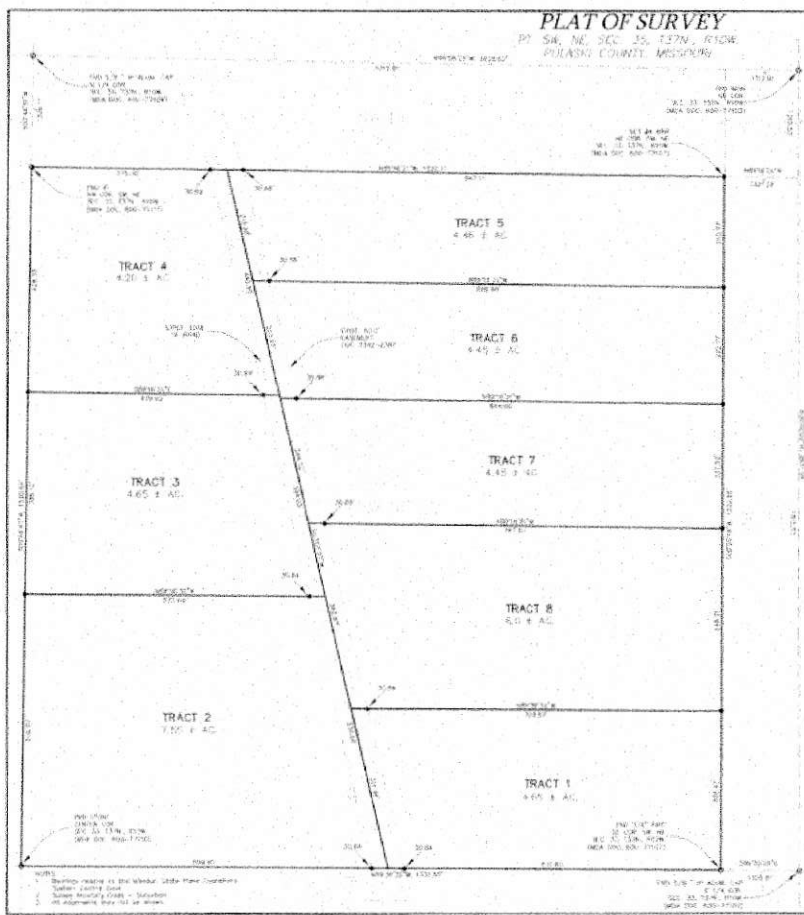

TRACT 1: A tract of land being part of a tract of land as described in Document 2017-1750, Polk County Records, and being lying a part of the Southeast Quarter of the Southeast Quarter of Section 25, Township 37 N., Range 20 W., T37N, R20W, Polk County, Mississippi, and being more particularly described as follows:

Beginning in an existing steel pipe at the Southwest corner of the Southeast Quarter of the Southeast Quarter of said Section 25, Thence S89°20'27"W along the Quarter section line 41.10 feet, to the center of an existing 6.0" cast-iron pipe as described in Document 2017-1287, Polk County Records, Thence S83°04'07"W along said centerline 111.40 feet, Thence S89°20'27"W 101.00 feet to the East line of said Quarter-Section section line 200277.97 W, 101.00 feet to the point of beginning, Containing 4.65 acres, more or less.

TRACT 2: A tract of land being part of a tract of land as described in Document 2017-1750, Polk County Records, and being lying a part of the Southeast Quarter of the Southeast Quarter of Section 25, Township 37 N., Range 20 W., Polk County, Mississippi, and being more particularly described as follows:

Beginning in an existing steel pipe at the Southwest corner of the Southeast Quarter of the Southeast Quarter of said Section 25, Thence S89°20'27"W along the Quarter section line 117.17 feet, to an iron pin, Thence S89°20'27"W along said centerline 101.00 feet to the East line of said Quarter-Section section line 200277.97 W, 101.00 feet to the point of beginning, Containing 7.00 acres, more or less.

TRACT 3: A tract of land being part of a tract of land as described in Document 2017-1750, Polk County Records, and being lying a part of the Southeast Quarter of the Southeast Quarter of Section 25, Township 37 N., Range 20 W., Polk County, Mississippi, and being more particularly described as follows:

Beginning in an existing steel pipe at the Southwest corner of the Southeast Quarter of the Southeast Quarter of said Section 25, Thence S89°20'27"W along the Quarter section line 129.42 feet, to an iron pin, Thence S89°20'27"W 101.00 feet to the East line of said Quarter-Section section line 200277.97 W, 101.00 feet to the point of beginning, Containing 4.65 acres, more or less.

TRACT 4: A tract of land being part of a tract of land as described in Document 2017-1750, Polk County Records, and being lying a part of the Southeast Quarter of the Southeast Quarter of Section 25, Township 37 N., Range 20 W., Polk County, Mississippi, and being more particularly described as follows:

Beginning in an existing steel pipe at the Southwest corner of the Southeast Quarter of the Southeast Quarter of said Section 25, Thence S89°20'27"W along the Quarter section line 129.42 feet, to an iron pin, Thence S89°20'27"W 101.00 feet to the East line of said Quarter-Section section line 200277.97 W, 101.00 feet to the point of beginning, Containing 4.65 acres, more or less.

TRACT 5: A tract of land being part of a tract of land as described in Document 2017-1750, Polk County Records, and being lying a part of the Southeast Quarter of the Southeast Quarter of Section 25, Township 37 N., Range 20 W., Polk County, Mississippi, and being more particularly described as follows:

Beginning in an existing steel pipe at the Southwest corner of the Southeast Quarter of the Southeast Quarter of said Section 25, Thence S89°20'27"W along the Quarter section line 129.42 feet, to an iron pin, Thence S89°20'27"W 101.00 feet to the East line of said Quarter-Section section line 200277.97 W, 101.00 feet to the point of beginning, Containing 4.65 acres, more or less.

TRACT 6: A tract of land being part of a tract of land as described in Document 2017-1750, Polk County Records, and being lying a part of the Southeast Quarter of the Southeast Quarter of Section 25, Township 37 N., Range 20 W., Polk County, Mississippi, and being more particularly described as follows:

Beginning in an existing steel pipe at the Southwest corner of the Southeast Quarter of the Southeast Quarter of said Section 25, Thence S89°20'27"W along the Quarter section line 129.42 feet, to an iron pin, Thence S89°20'27"W 101.00 feet to the East line of said Quarter-Section section line 200277.97 W, 101.00 feet to the point of beginning, Containing 4.65 acres, more or less.

TRACT 7: A tract of land being part of a tract of land as described in Document 2017-1750, Polk County Records, and being lying a part of the Southeast Quarter of the Southeast Quarter of Section 25, Township 37 N., Range 20 W., Polk County, Mississippi, and being more particularly described as follows:

Beginning in an existing steel pipe at the Southwest corner of the Southeast Quarter of the Southeast Quarter of said Section 25, Thence S89°20'27"W along the Quarter section line 129.42 feet, to an iron pin, Thence S89°20'27"W 101.00 feet to the East line of said Quarter-Section section line 200277.97 W, 101.00 feet to the point of beginning, Containing 4.65 acres, more or less.

TRACT 8: A tract of land being part of a tract of land as described in Document 2017-1750, Polk County Records, and being lying a part of the Southeast Quarter of the Southeast Quarter of Section 25, Township 37 N., Range 20 W., Polk County, Mississippi, and being more particularly described as follows:

Beginning in an existing steel pipe at the Southwest corner of the Southeast Quarter of the Southeast Quarter of said Section 25, Thence S89°20'27"W along the Quarter section line 129.42 feet, to an iron pin, Thence S89°20'27"W 101.00 feet to the East line of said Quarter-Section section line 200277.97 W, 101.00 feet to the point of beginning, Containing 4.65 acres, more or less.

	
ZACHARIAH HOCKERSMITH REGISTERED PROFESSIONAL ENGINEER	
MAYHEW SURVEYING AND ENGINEERING	
P.O. BOX 82 CAMDEN, MISSISSIPPI 39321-0082 TEL: 662-774-9901	
DATE: 11-08	SCALE: AS SHOWN
BY: [Signature]	CHECKED: [Signature]
TITLE: [Signature]	DATE: 11-08
PROJECT: 1	