

PLAT REPRESENTS AN ORIGINAL SURVEY OF THE PARCEL SHOWN.  
IT IS PART OF A PARCEL DESCRIBED IN ST. CLAIR COUNTY DEED RECORDS  
AT BOOK 533, PAGE 16.

**LEGEND:**

- = SET 1/2" CAPPED IRON PIN (P.L.S. 2528)
- ⊙ = EXISTING 1/2" CAPPED IRON PIN (P.L.S. 2528)
- ⊖ = EXISTING 1/2" IRON PIN
- ◆ = EXISTING STONE

M = Measured  
GLO = Original Government Measurement

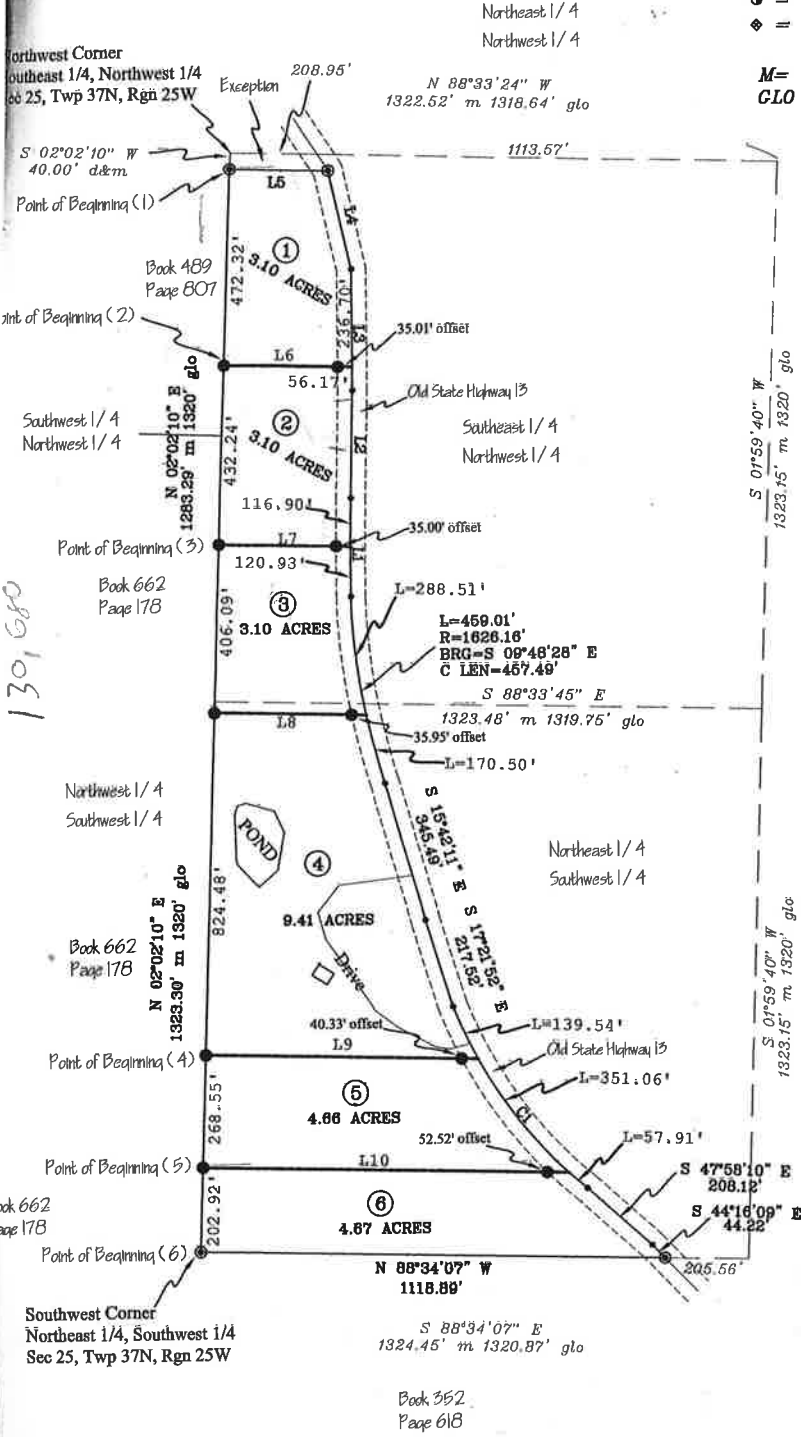

- L1 = S 00°31'39" W 237.83'
- L2 = S 01°00'40" W 269.18'
- L3 = S 00°08'01" E 292.87'
- L4 = S 12°54'49" E 243.27'
- L5 = S 88°33'24" E 238.37'
- L6 = N 88°33'24" W 307.68'
- L7 = N 88°33'24" W 317.43'
- L8 = N 88°33'24" W 364.89'
- L9 = S 88°34'07" E 655.72'
- L10 = S 88°34'07" E 882.20'

C1  
L=548.51'  
R=1062.81'  
BRG=S 36°09'24" E  
C LEN=642.45'



NOTE:  
Previous Survey dated 10/04/06 by  
Pyle Surveying L.L.C. (Chad E. Pyle P.L.S.  
#2528).



APPARENT OWNERSHIPS ARE BASED ON INFORMATION PROVIDED BY THE CLIENT AND OTHER INFORMATION OBTAINED FROM COUNTY RECORDS. NO ABOVE GROUND OR BELOW GROUND UTILITIES ARE SHOWN EXCEPT AS NOTED. THIS SURVEY DOES NOT REPRESENT AN OPINION AS TO TITLE.

**CERTIFICATION:**

I hereby certify that this survey and plat was prepared by me or under my direct supervision and that I am a duly Registered Land Surveyor under the Laws of the State of Missouri. This survey has been executed, to the best of my knowledge and belief, in accordance with the Current Minimum Standards for Property Surveys by the Missouri Department of Natural Resources.

**CLIENT:**  
**JOHN SKIDMORE**  
P.O. BOX 19  
5495 SE OLD HIGHWAY 13  
COLLINS, MO. 64738

*[Signature]*  
CHAD E. PYLE P.L.S. # 2528



STATE OF MISSOURI, ST. CLAIR COUNTY  
PAT TERRY, RECORDER OF DEEDS  
Book: BOOKB Page: 334  
Reception: 20110520  
Pages Recorded: 1  
Recording Fee: \$24.00  
Date Recorded: 4/5/2011 11:16:27 AM

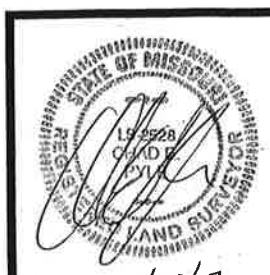

11/11/07

DESCRIPTION: Tract 1

A tract of land being located in the Southeast 1/4 of the Northwest 1/4 of Section 25, Township 37 North, Range 25 West of the 5th P.M., St. Clair County, Missouri, being described as follows:

Commencing at the Northwest Corner of said Southeast 1/4, Northwest 1/4; thence S02°02'10"W along the West line of said Southeast 1/4, Northwest 1/4, a distance of 40.00 feet to the POINT OF BEGINNING; thence S88°33'24"E a distance of 236.37 feet to the centerline of Old State Highway #13; thence S12°54'49"E along said centerline, a distance of 243.27 feet; thence S00°02'01"E continuing along said centerline, a distance of 236.70 feet; thence N88°33'24"W leaving said centerline, a distance of 307.68 feet to said West line of the Southeast 1/4, Northwest 1/4; thence N02°02'10"E along said West line, a distance of 472.32 feet returning to the Point of Beginning. Containing 3.10 acres. Subject to Road Rights of Way and Easements, public and private, as may now be located.

DESCRIPTION: Tract 2

A tract of land being located in the Southeast 1/4 of the Northwest 1/4 of Section 25, Township 37 North, Range 25 West of the 5th P.M., St. Clair County, Missouri, being described as follows:

Commencing at the Northwest Corner of said Southeast 1/4, Northwest 1/4; thence S02°02'10"W along the West line of said Southeast 1/4, Northwest 1/4, a distance of 512.32 feet to the POINT OF BEGINNING; thence S88°33'24"E a distance of 307.68 feet to the centerline of Old State Highway #13; thence S00°02'01"E along said centerline, a distance of 56.17 feet; thence S01°00'40"W continuing along said centerline, a distance of 259.18 feet; thence S00°31'39"W continuing along said centerline, a distance of 116.90 feet; thence N88°33'24"W leaving said centerline, a distance of 317.43 feet to said West line of the Southeast 1/4, Northwest 1/4; thence N02°02'10"E along said West line, a distance of 432.24 feet returning to the Point of Beginning. Containing 3.10 acres. Subject to Road Rights of Way and Easements, public and private, as may now be located.

DESCRIPTION: Tract 3

A tract of land being located in the Southeast 1/4 of the Northwest 1/4 and the Northeast 1/4 of the Southwest 1/4, all in Section 25, Township 37 North, Range 25 West of the 5th P.M., St. Clair County, Missouri, being described as follows:

Commencing at the Northwest Corner of said Southeast 1/4, Northwest 1/4; thence S02°02'10"W along the West line of said Southeast 1/4, Northwest 1/4, a distance of 944.56 feet to the POINT OF BEGINNING; thence S88°33'24"E a distance of 317.43 feet to the centerline of Old State Highway #13; thence S00°31'39"W along said centerline, a distance of 120.93 feet to a point of curvature to the left; thence along said curve to the left, having a Radius of 1626.16 feet, an Arc Distance of 288.51 feet, a Chord Bearing S06°48'14"E, 288.13 feet; thence N88°33'24"W leaving said centerline, a distance of 364.89 feet to the West line of the Northeast 1/4, Southwest 1/4; thence N02°02'10"E along said West line, a distance of 406.09 feet returning to the Point of Beginning. Containing 3.10 acres. Subject to Road Rights of Way and Easements, public and private, as may now be located.

DESCRIPTION: Tract 4

A tract of land being located in the Northeast 1 of the Southwest 1/4 of Section 25, Township 37 North, Range 25 West of the 5th P.M., St. Clair County, Missouri, being described as follows:

Commencing at the Southwest Corner of said Northeast 1/4, Southwest 1/4; thence N02°02'10"E along the West line of said Northeast 1/4, Southwest 1/4, a distance of 471.47 feet to the POINT OF BEGINNING; thence continuing N02°02'10"E along said West line, a distance of 824.48 feet; thence S88°33'24"E a distance of 364.89 feet to the centerline of Old State Highway #13; thence Southeasterly along said centerline, along a non-tangent curve to the left, having a Radius of 1626.16 feet, an Arc Distance of 170.50 feet, a Chord Bearing S14°53'25"E, 170.42 feet; thence S142°11'E continuing along said centerline, a distance of 345.49 feet; thence S17°21'52"E continuing along said centerline, a distance of 217.52 feet to a point of curvature to the left; thence along said curve to the left, having a Radius of 1062.81 feet, an Arc Distance of 139.54 feet, a Chord Bearing S25°07'58"E, 139.44 feet; thence N88°34'07"W leaving said centerline, a distance of 655.72 feet returning to the Point of Beginning. Containing 9.41 acres. Subject to Road Rights of Way and Easements, public and private, as may now be located.

DESCRIPTION: Tract 5

A tract of land being located in the Northeast 1/ of the Southwest 1/4 of Section 25, Township 37 North, Range 25 West of the 5th P.M., St. Clair County, Missouri, being described as follows:

Commencing at the Southwest Corner of said Northeast 1/4, Southwest 1/4; thence N02°02'10"E along the West line of said Northeast 1/4, Southwest 1/4, a distance of 202.92 feet to the POINT OF BEGINNING; thence continuing N02°02'10"E along said West line, a distance of 268.55 feet; thence S88°34'07"E a distance of 655.72 feet to the centerline of Old State Highway #13; thence Southeasterly along said centerline, along a non-tangent curve to the left, having a Radius of 1062.81 feet, an Arc Distance of 351.06 feet, a Chord Bearing S38°21'25"E, 349.47 feet; thence N88°34'07"W leaving said centerline, a distance of 882.20 feet returning to the Point of Beginning. Containing 4.66 acres. Subject to Road Rights of Way and Easements, public and private, as may now be located.

DESCRIPTION: Tract 6

A tract of land being located in the Northeast 1/ of the Southwest 1/4 of Section 25, Township 37 North, Range 25 West of the 5th P.M., St. Clair County, Missouri, being described as follows:

Beginning at the Southwest Corner of said Northeast 1/4, Southwest 1/4; thence N02°02'10"E along the West line of said Northeast 1/4, Southwest 1/4, a distance of 202.92 feet; thence S88°34'07"E a distance of 882.20 feet to the centerline of Old State Highway #13; thence Southeasterly along said centerline, along a non-tangent curve to the left, having a Radius of 1062.81 feet, an Arc Distance of 57.91 feet, a Chord Bearing S49°22'50"E, 57.90 feet; thence S47°58'10"E continuing along said centerline a distance of 208.12 feet; thence S44°16'09"E continuing along said centerline, a distance of 44.22 feet to the South line of said Northeast 1/4, Southwest 1/4; thence N88°34'07"W along said South line, a distance of 1118.89 feet returning to the Point of Beginning. Containing 4.67 acres. Subject to Road Rights of Way and Easements, public and private, as may now be located.

PLAT OF SURVEY

<b>DRAWN</b> CEP	<b>DATE</b> 1/22/07	<b>NW 1/4 &amp; SW 1/4</b> Section 25
<b>APPROVED</b> CEP	<b>DATE</b> 1/22/07	<b>Twp. 37N, Rgn. 25W</b> St. Clair County, MO
<b>SCALE</b> 1" = 300'	<b>SHEET</b> 1 of 1	<b>PROJECT NO.</b> JSKIDMORE2.DWG

PYLE SURVEYING L.L.C.  
P.O. BOX 1011  
11722 SOUTH HIGHWAY "J"  
STOCKTON, MISSOURI 65785  
(417) 276-6488

DATE OF SURVEY: 1/11/07  
CLASS OF PROPERTY: RURAL  
DRAWING NAME: JSKIDMORE2  
SURVEY CEP, CEP, CEP, CEP