

[Area of Interest \(AOI\)](#)

[Soil Map](#)

[Soil Data Explorer](#)

[Download Soils Data](#)

[Shopping Cart \(Free\)](#)

[Printable Version](#)

[Add to Shopping Cart](#)

Search

Map Unit Legend

Vernon County, Missouri (MO217)

Vernon County, Missouri (MO217)

Map Unit Symbol	Map Unit Name	Acres in AOI	Percent of AOI
40034	Barco loam, 2 to 5 percent slopes	8.0	49.0%
40038	Barden silt loam, 1 to 5 percent slopes	5.3	32.6%
40100	Hector fine sandy loam, 5 to 14 percent slopes	1.5	9.1%
46101	Verdigris silt loam, 1 to 3 percent slopes, frequently flooded	1.5	9.3%
Totals for Area of Interest		16.4	100.0%

Soil Map

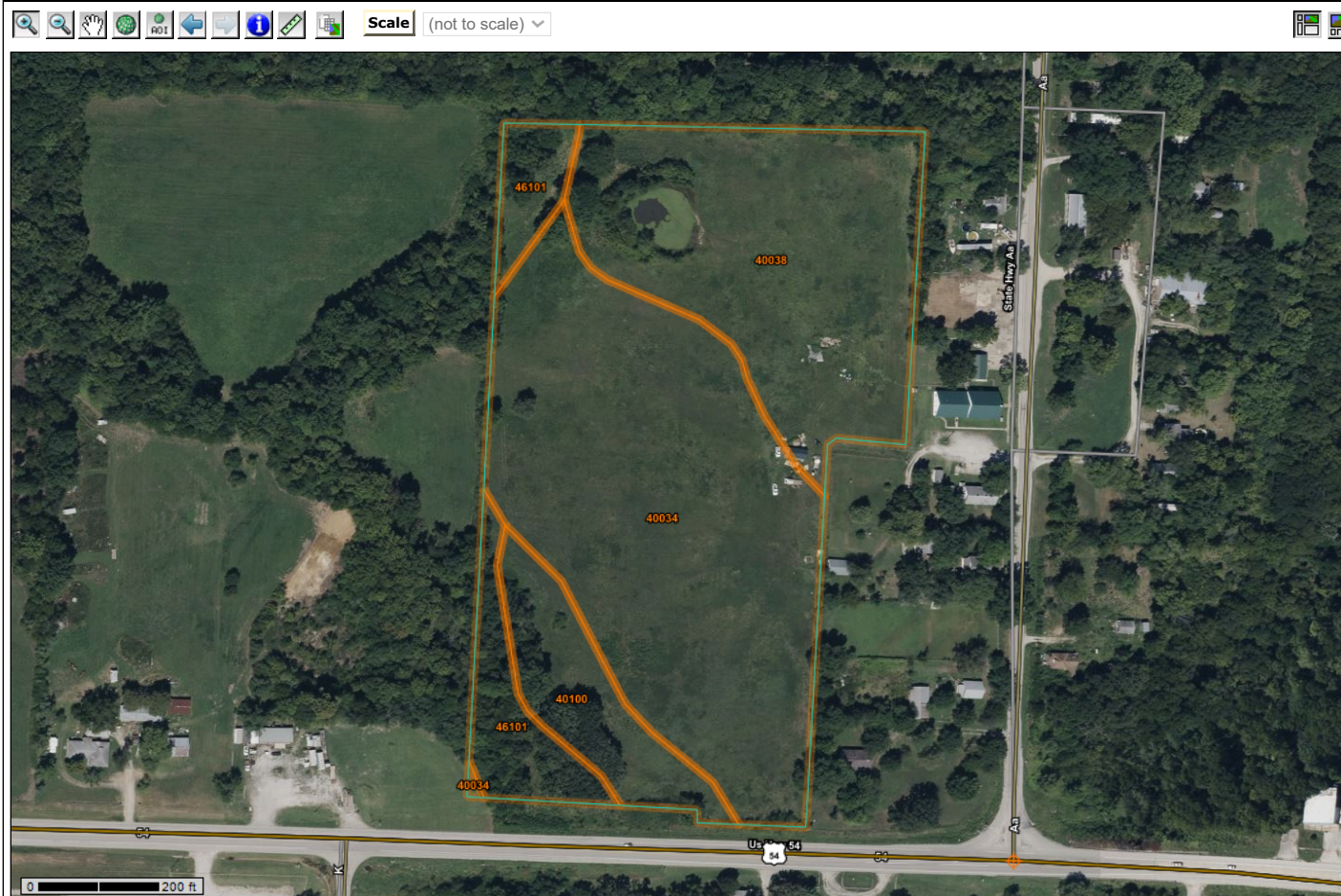

Warning: Soil Map may not be valid at this scale.

You have zoomed in beyond the scale at which the soil map for this area is intended to be used. Mapping of soils is done at a particular scale. The soil survey that comprise your AOI were mapped at 1:24,000. The design of map units and the level of detail shown in the resulting soil map are dependent on that map scale.

Enlargement of maps beyond the scale of mapping can cause misunderstanding of the detail of mapping and accuracy of soil line placement. The maps do not show the small areas of contrasting soils that could have been shown at a more detailed scale.